



COLOUR FRONT ELEVATION

SCALE = 1" = 8'-0"

APPROVED



FOR MUNICIPALITY APPROVAL

NOTES:

IF ANY CONTRADICTION IN ARCHITECTURAL AND STRUCTURAL DRAWINGS. PLEASE CONTACT CONSULTANT BEFORE STARTING WORK AT SITE.

NOTES :

This drawing is the property of SAHIL ENGINEERING CONSULTANTS, P.O. BOX 231154, Dubai, U.A.E who reserve all copyrights. It is forbidden to reproduce its contents in any form except for the purpose for which it is intended.

NOTES :

1. ALL DIMENSION ARE IN FEET & INCHES UNLESS OTHERWISE STATED.
2. ALL LEVELS ARE IN FEET & INCHES UNLESS OTHERWISE STATED.
3. THE CONTRACTOR HAS TO PROVIDE FALSE CEILING IN PORCH/F HALL, HALLS, KITCHEN, M. BEDROOMS, DRESS & BATH.
4. THE CONTRACTOR HAS TO PROVIDE ALL WORKSHOPS DRAWING TO CONSULTANT FOR APPROVAL. (ELECTRICAL LAYOUT, DRAINAGE LAYOUT, DOORS & WINDOWS SCHEDULES & DETAILS).
5. RECESSED INCHES IN WALLS & OTHER OPENING WITH SPRINGING AT 2550mm FROM F.F.L. UNLESS OTHERWISE MENTIONED.

BLOCK WORKS.

REVISIONS AND ISSUES

REV. NO	DATE	REVISIONS	REV. BY

Sabil Engineering Consultants
Architects • Planners • Engineers
P.O. Box: 231154, Dubai - U.A.E, Tel.: +9714-251 1528, Fax: +9714-251 1529
E-mail: sabiltec@emirates.net.ae

PROJECT:	PROPOSED RESIDENTIAL GROUND + ONE VILLA KITCHEN BLOCK AND CAR PARKING
CLIENT NAME:	MRS. SHAMSA SALEH ALI HASSAN ALBALOOSHI
PLOT NO:	71113323
LOCATION:	AL AWIR FIRST
DRWG. TITLE:	COLOUR ELEVATION
SCALE:	1/8"=1'-0"
DATE:	JAN-2023
JOB NO.	
DRAWN BY:	NINA HEMMATBOLAND
DESIGNED BY:	MAKTUM KAZI
CHECKED BY:	MAKTUM KAZI
APPROVED BY:	
REVISIED BY:	
ARCHITECT :	Maktumsaheb Abbas Kazi
REG.NO.	21505
STRUCTURAL ENG:	Muhammad Fazeel Muhammad Saleem
REG.NO.	107395

LIGHT COLOUR ON THE OUTSIDE OF BUILDING

color	LRV	Area LRV > 45%	Area LRV < 45%
		55.00%	262.92 SQ.MT
		45.00%	221.69 SQ.MT
Total Area			484.61 SQ.MT
Total Facade Area		484.61 SQ.MT	
$\text{RATIO} = \frac{262.92^2}{484.61^2} = 55.00\%$			
RATIO > 99.994%			





COLOUR FRONT ELEVATION

SCALE = 1" = 8'-0"

REVISED

LIGHT COLOUR ON THE OUTSIDE OF BUILDING

color	LRV	Area LRV > 45%	Area LRV < 45%
		75.00%	363.45 SQ.MT
		25.00%	121.16 SQ.MT
Total Area			484.61 SQ.MT
Total Facade Area		484.61 SQ.MT	
$\text{RATIO} = \frac{363.45 \text{ m}^2}{484.61 \text{ m}^2} = 75.00\%$			
$\text{RATIO} \geq 99.994\%$			



FOR MUNICIPALITY APPROVAL

NOTES:

IF ANY CONTRADICTION IN ARCHITECTURAL AND STRUCTURAL DRAWINGS. PLEASE CONTACT CONSULTANT BEFORE STARTING WORK AT SITE.

NOTES :

This drawing is the property of SAHIL ENGINEERING Consultancy, P.O BOX 231154 , Dubai, U.A.E who reserve all copyrights. It is forbidden to reproduce its contents in any form except for the purpose for which it is intended.

NOTES :

1. ALL DIMENSION ARE IN FEET & INCHES UNLESS OTHERWISE STATED.
 2. ALL LEVELS ARE IN FEET & INCHES UNLESS OTHERWISE STATED.
 3. THE CONTRACTOR HAS TO PROVIDE FALSE CEILING IN PORCH, F.HALL, MAJLIS, KITCHEN, M. BEDROOMS, DRESS & BATH.
 4. THE CONTRACTOR HAS TO PROVIDE ALL WORKSHOPS DRAWING TO CONSULTANT FOR APPROVAL. e.g. (ELECTRICAL LAYOUT, DRAINAGE LAYOUT, DOORS & WINDOWS SCHEDS & DETAILS.
 5. SEMICIRCULAR ARCHED AS WELL AS OTHER OPENING WITH SPRINGING AT 2250mm FROM F.F.L. UNLESS OTHERWISE MENTIONED.
- BLOCK WORKS.

NORTH DIRECTION

△			
△			
△			
REV. NO	DATE	REVISIONS	REV. BY



Sahil Engineering Consultants

Architects • Planners • Engineers

P.O. Box 231154, Dubai - U.A.E., Tel.: +9714-251 1528, Fax: +9714-251 1529

E-mail: sahiltec@emirates.net.ae

PROJECT:	PROPOSED RESIDENTIAL GROUND + ONE VILLA KITCHEN BLOCK AND CAR PARKING		
CLIENT NAME:	MRS. SHAMSA SALEH ALI HASSAN ALBALOOSHI		
PLOT NO:	71113323		
LOCATION:	AL AWIR FIRST		
DRWG. TITLE:	COLOUR ELEVATION		
SCALE	1/8" = 1'-0"	DATE - JAN-2023	JOB NO.
DRAWN BY:	NINA HEMMATBOLAND		
DESIGNED BY:	MAKTUM KAZI		DRAWING NO.
CHECKED BY:	MAKTUM KAZI		□ - □□□
APPROVED BY:			SHEET NO.
REVISD BY:			
ARCHITECT :	Maktumsaheb Abbas Kazi	REG.NO. 21505	
STRUCTURAL ENG:	Muhammad Fazeel Muhammad Saleem	REG.NO. 107395	

- ①-ARTIFICIAL STONE TYPE- 1 (LIGHT BEIGE COLOR)
- ② STONE DECOR (LIGHT BEIGE COLOR).
- ③ MARBLE TREADS (30CM) AND RISERS (15 CM).
- ④ WOOD DECOR DOOR (BROWN)
- ⑤ ARTIFICIAL STONE TYPE -2
- ⑥ BLACK STEEL RAILING



FRONT

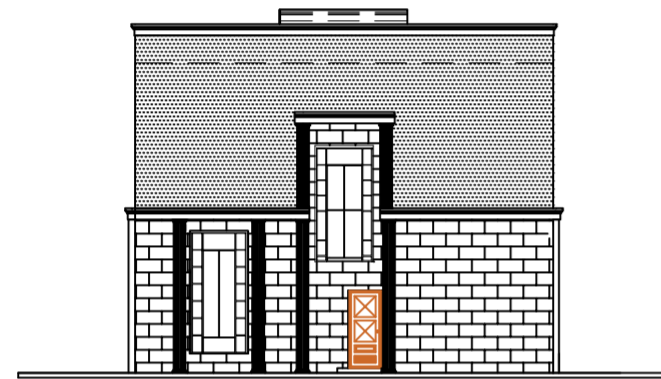

FRONT

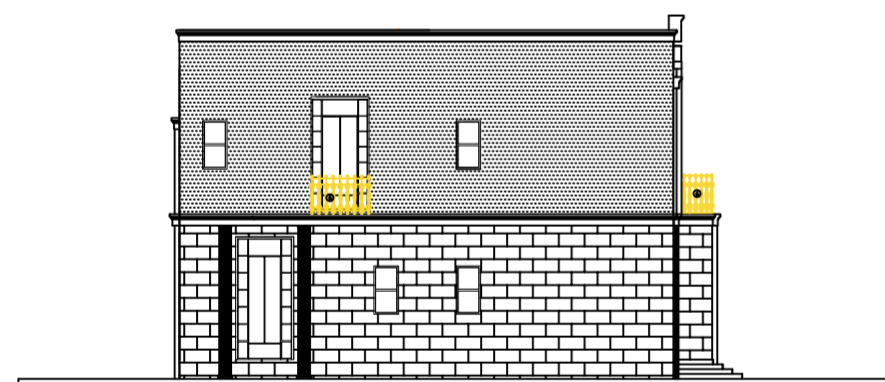

FRONT

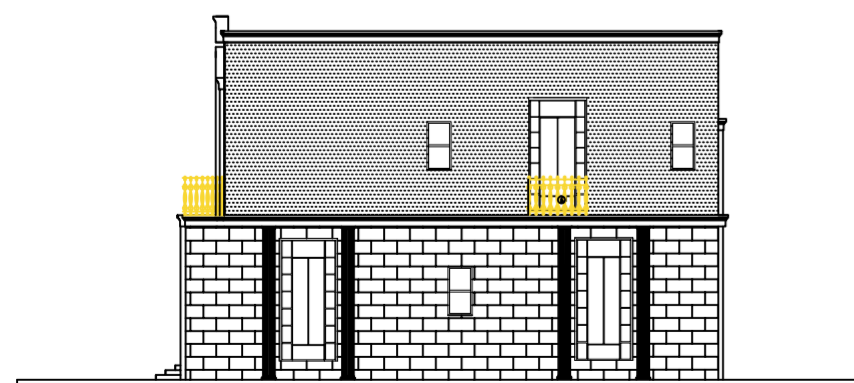

FRONT



APPROVED FOR REFERENCE

①

④

③

⑤

②

②

②

②

②

②

⑥